

# HOSPITAL CAPACITY

## BY REGION



### REGION 1

Ballard, Caldwell, Calloway, Carlisle, Crittenden, Fulton, Graves, Hickman, Livingston, Lyon, Marshall, McCracken, Trigg

### REGION 2

Christian, Daviess, Hancock, Henderson, Hopkins, McLean, Muhlenberg, Ohio, Todd, Union, Webster

### REGION 3

Breckinridge, Bullitt, Grayson, Hardin, Henry, Jefferson, LaRue, Marion, Meade, Nelson, Oldham, Shelby, Spencer, Trimble, Washington

### REGION 4

Allen, Barren, Butler, Edmonson, Hart, Logan, Metcalfe, Monroe, Simpson, Warren

### REGION 5

Anderson, Bourbon, Boyle, Clark, Estill, Franklin, Garrard, Harrison, Jessamine, Lincoln, Mercer, Nicholas, Powell, Scott, Woodford

### REGION 6

Boone, Bracken, Campbell, Carroll, Gallatin, Grant, Kenton, Owen, Pendleton

### REGION 7

Bath, Boyd, Carter, Elliott, Fleming, Greenup, Lewis, Mason, Menifeel, Montgomery, Morgan, Robertson, Rowan

### REGION 8

Breathitt, Floyd, Johnson, Knott, Lawrence, Lee, Leslie, Letcher, Magoffin, Martin, Owsley, Perry, Pike, Wolfe

### REGION 9

Bell, Clay, Harlan, Jackson, Knox, Laurel, Rockcastle, Whitley

### REGION 10

Adair, Casey, Clinton, Cumberland, Green, McCreary, Pulaski, Russell, Taylor, Wayne

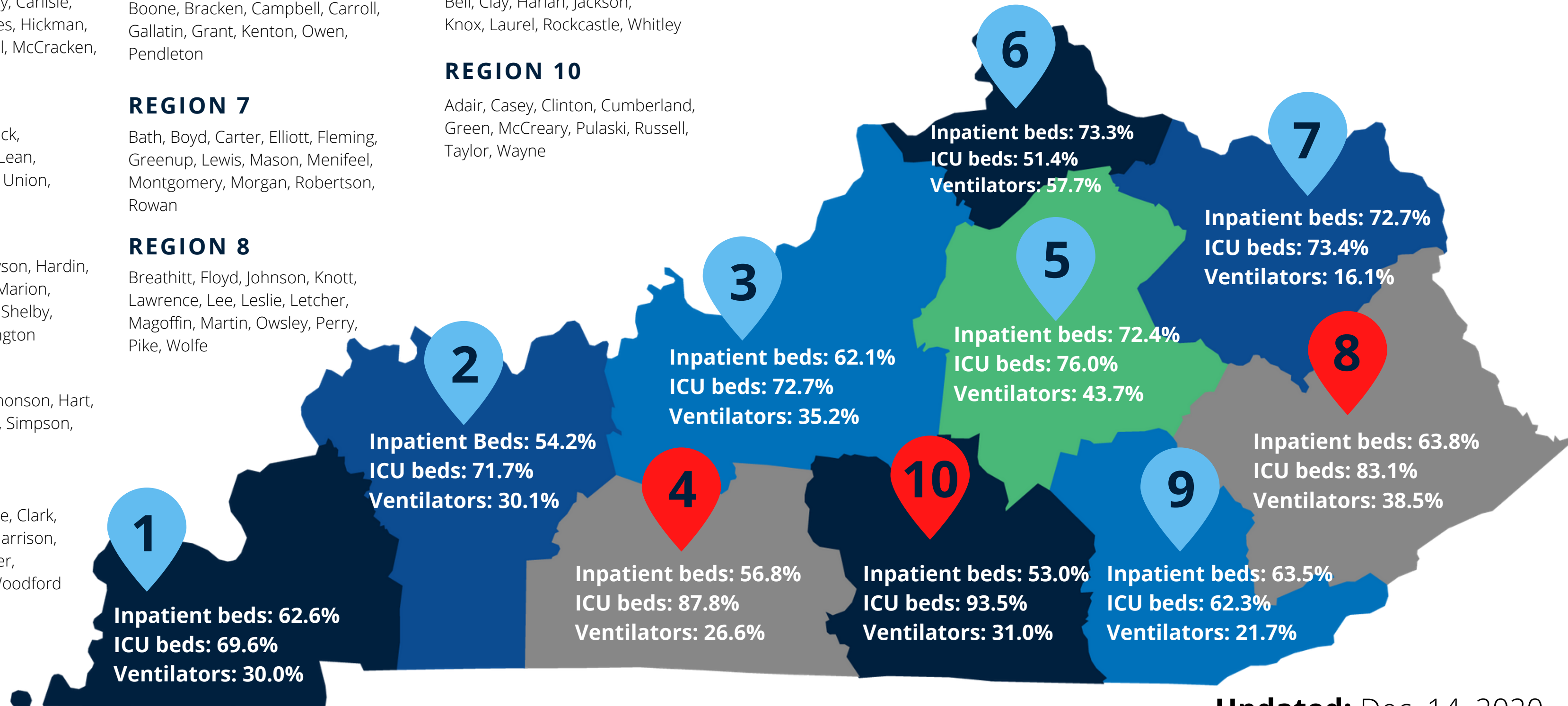

Updated: Dec. 14, 2020